Risley Avenue N17

Gross internal area (approx.)
708 Sq ft (66 Sq m)

Site Area (approx.)
Acre 0.046 Hectares 0.018

For identification only, Not to Scale
Produced for and copyrighted, to Novus Residential ©

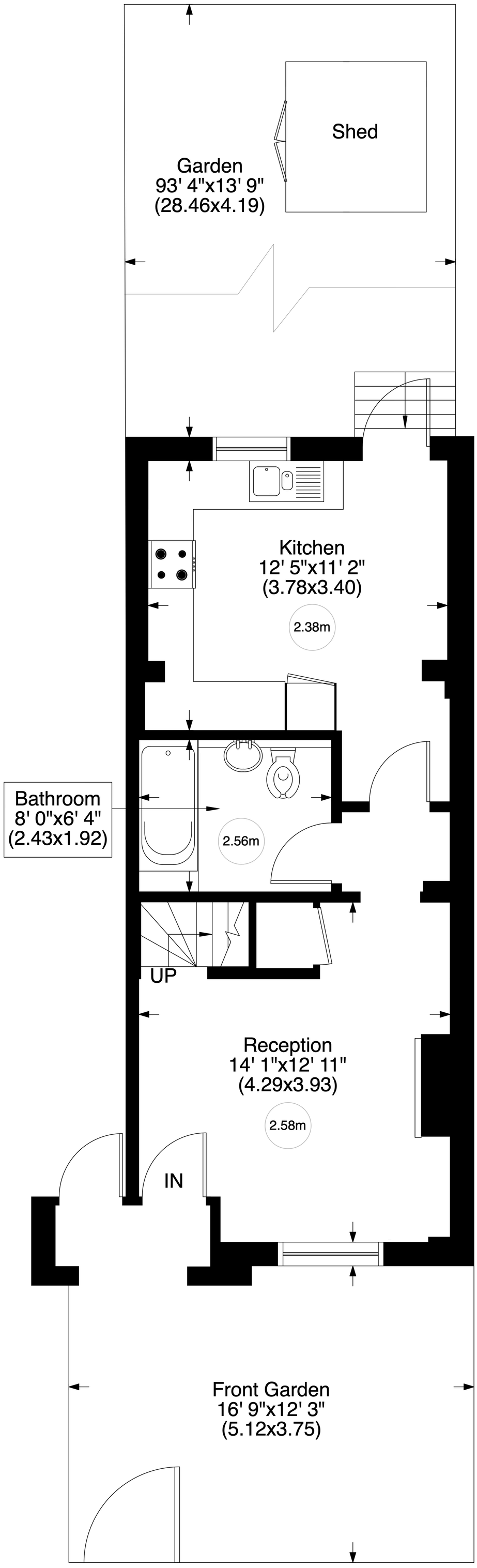

Ground Floor -
Approx 406 Sq ft - 38 Sq m

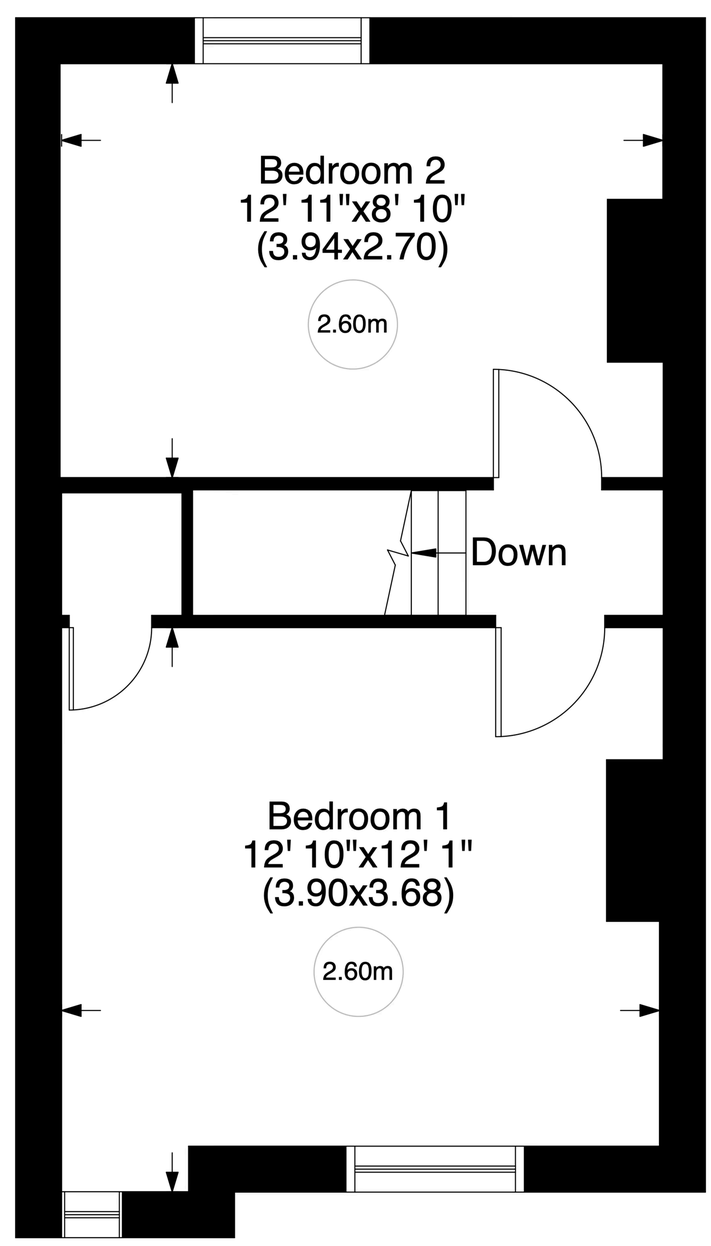

First Floor -
Approx 301 Sq ft - 28 Sq m

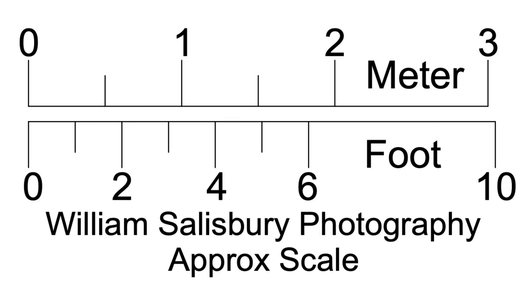

Not to Scale, for guidance only and must not be relied upon as a statement to fact.
All measurements areas are approximate only
(and have been prepared in accordance with the current edition of the RICS Code of Measuring Practice).