Rylston Road Palmers Green N13

Gross internal area (approx.)
143 Sq m (1538 Sq ft) Including Outbuilding & Under 1.5m
108 Sq m (1158 Sq ft) Excluding Outbuilding & Under 1.5m

Site Area (approx.)
Acre 0.04 Hectares 0.017

For identification only, Not to Scale
Produced for and copyrighted, to Novus Residential©

Outbuilding - Approx 26 Sq m - 278 Sq ft

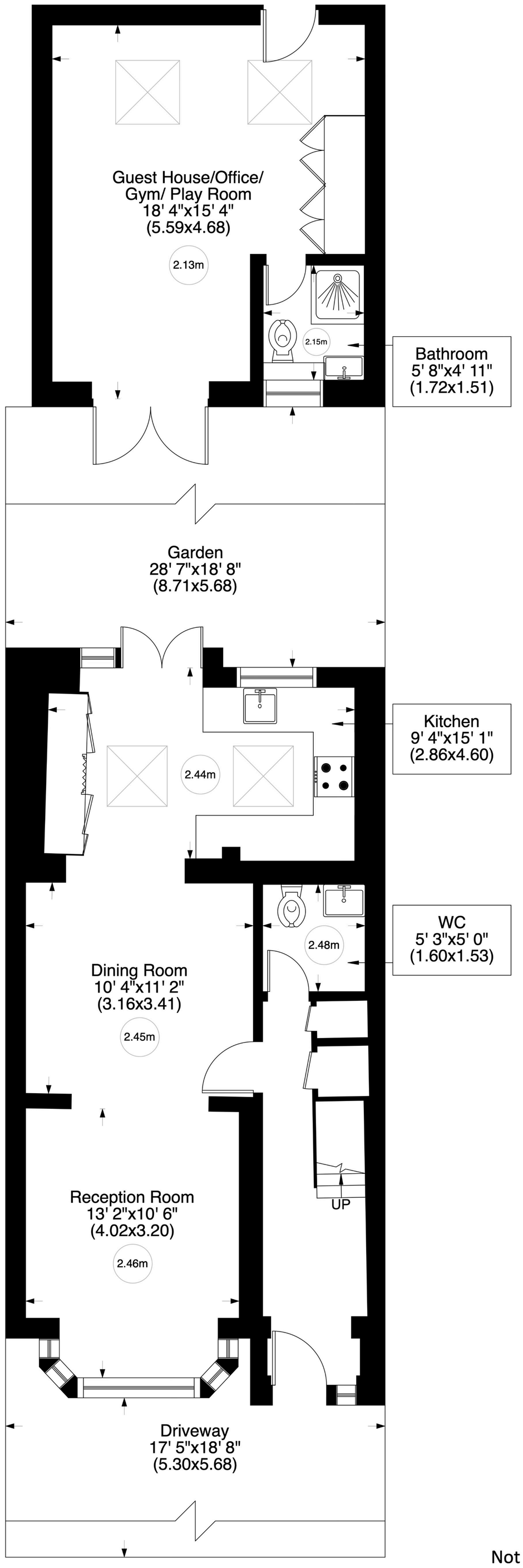

Ground Floor - Approx 51 Sq m - 545 Sq ft

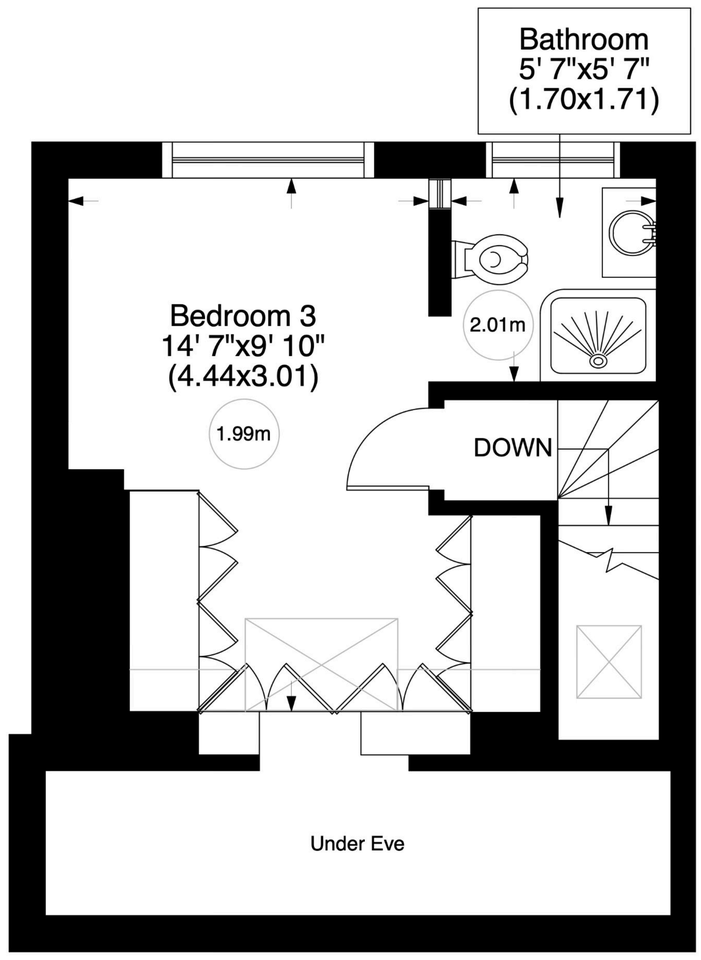

Second Floor - Approx 31 Sq m - 329 Sq ft

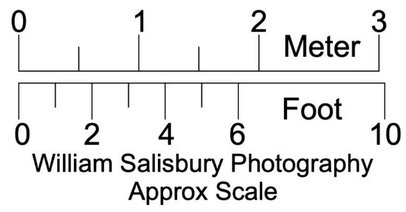

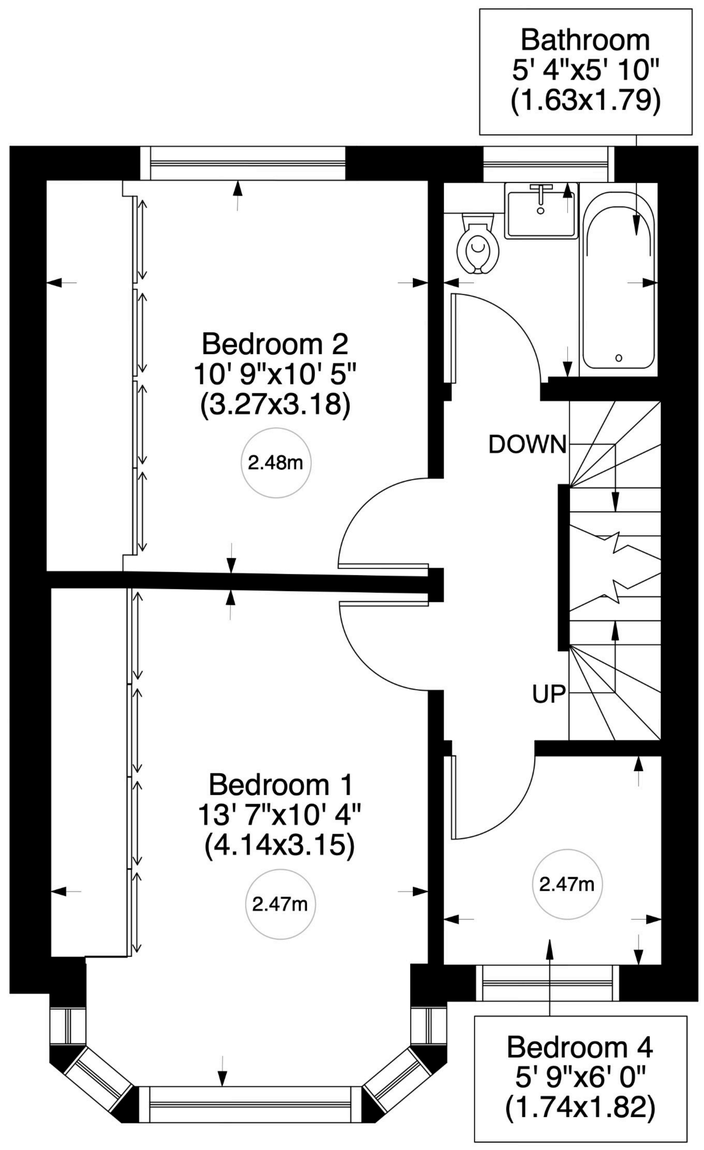

First Floor - Approx 36 Sq m - 386 Sq ft

Not to Scale, for guidance only and must not be relied upon as a statement to fact.
All measurements areas are approximate only
(and have been prepared in accordance with the current edition of the RICS Code of Measuring Practice).