Postern Green Enfield EN2

Gross internal area (approx.)
93 Sq m (1004 Sq ft) Including Under eaves and under 1.5m
88 Sq m (949 Sq ft) Excluding Under eaves and under 1.5m
For identification only, Not to Scale

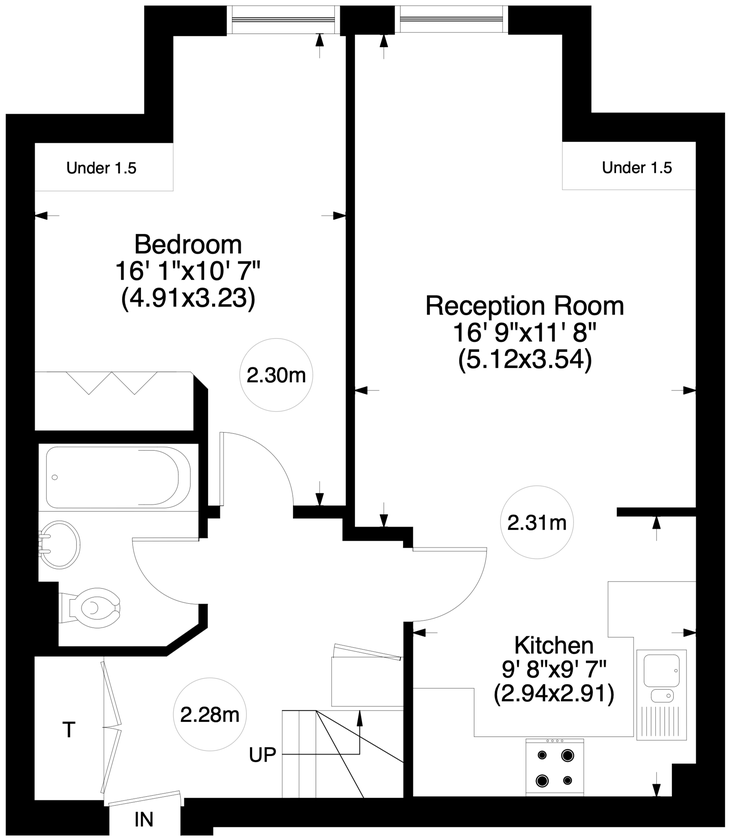

First Floor

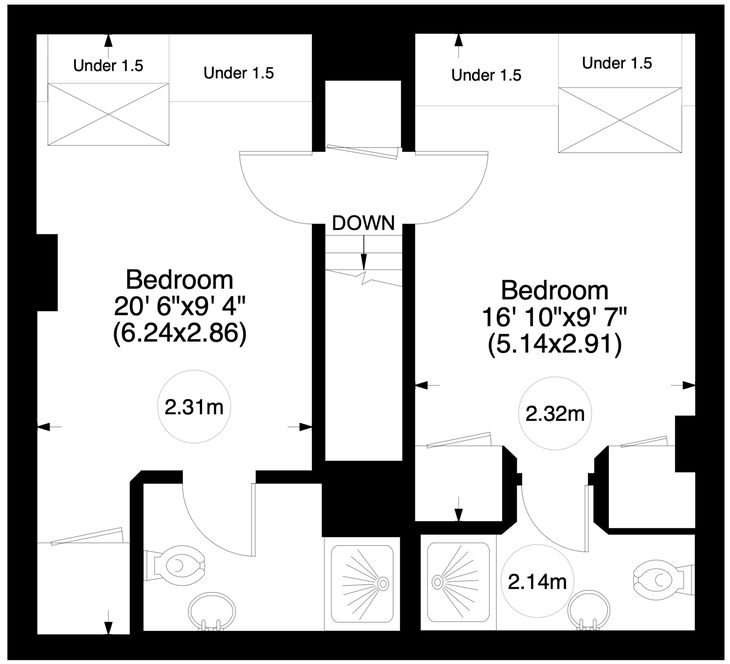

Second Floor

www.virtualtours.london

Not to Scale, for guidance only and must not be relied upon as a statement to fact. All measurements areas are approximate only (and have been prepared in accordance with the current edition of the RICS Code of Measuring Practice).