Ground Floor
Approx. 45.1 sq. metres (485.7 sq. feet)

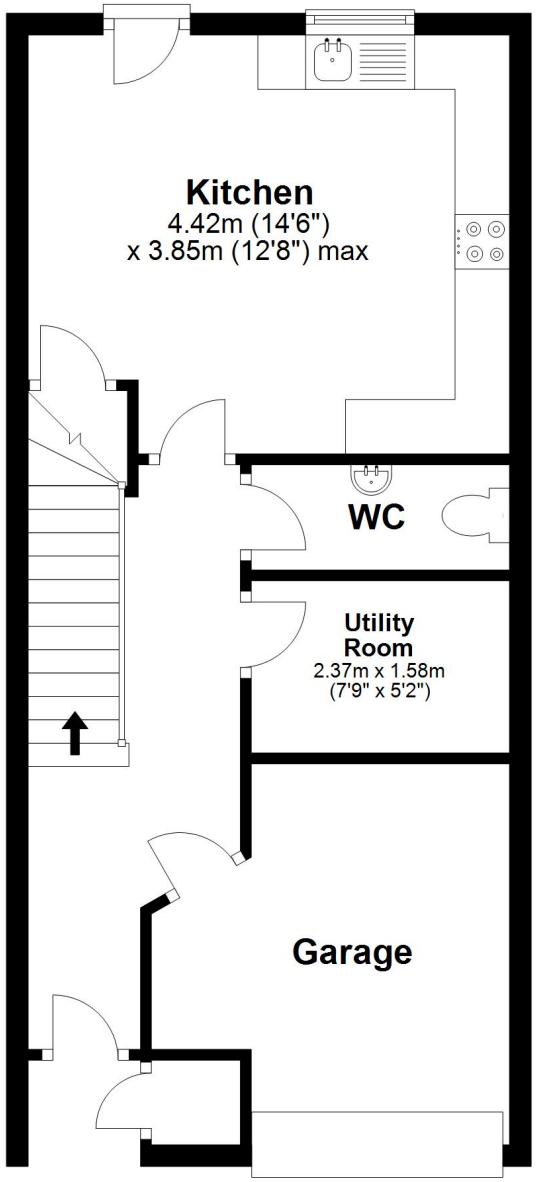

First Floor
Approx. 44.7 sq. metres (481.2 sq. feet)

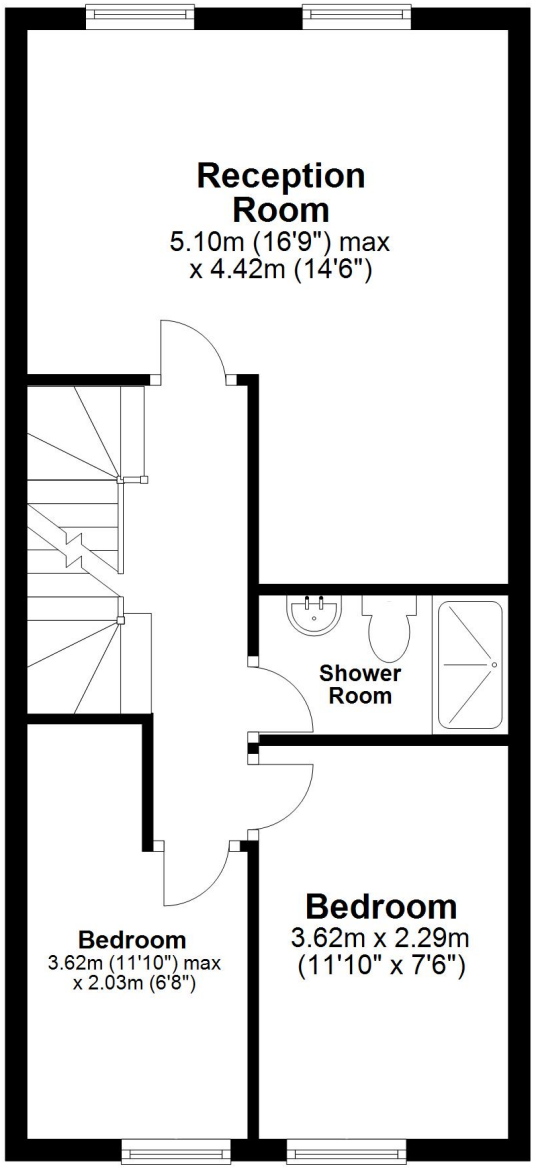

Second Floor
Approx. 43.8 sq. metres (471.8 sq. feet)

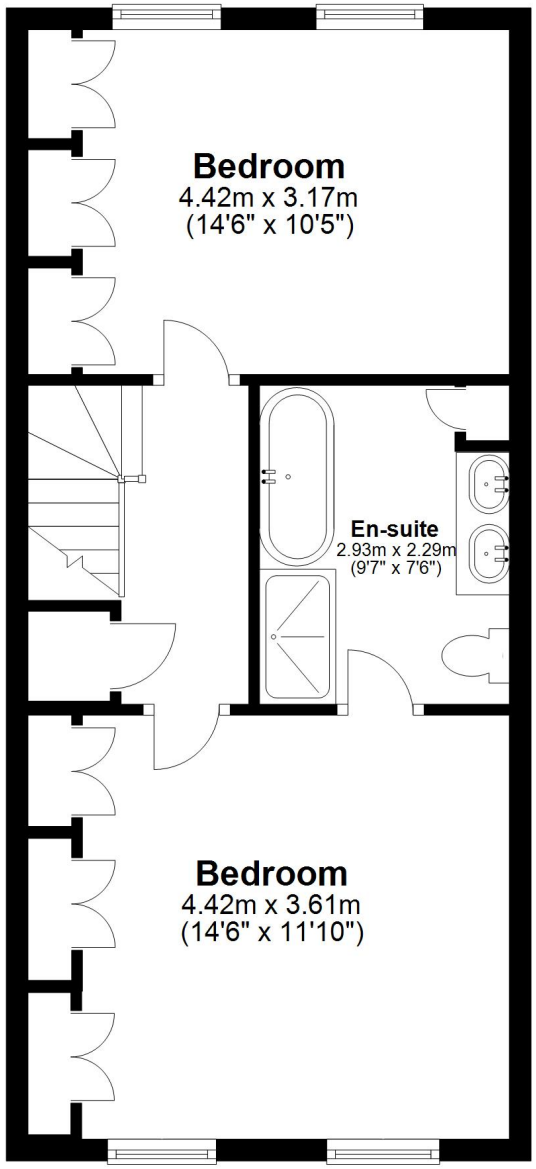

Total area: approx. 133.7 sq. metres (1438.7 sq. feet)

Plan and measurements are for guidance only. Floor plan produced by Propertypics.co.uk.

www.propertypics.co.uk
Plan produced using PlanUp.