

# NOVUS Residential

SALES  
LETTINGS  
MANAGEMENT

WHEATSHEAF DRIVE, WARE, SG12



A well-presented and bright one bedroom first floor maisonette with its own entrance and parking on the popular Vicarage development located just to the north of Ware town centre.

The accommodation comprises: Own entrance with stairs rising to the first floor which consists of a spacious reception room, kitchen, double bedroom and bathroom suite. The property also benefits from UPVC double glazing, loft space and off street parking.

**£900 PCM**

**Unfurnished**

**Available: IMMEDIATELY**

0208 350 8936

[move@novusresidential.co.uk](mailto:move@novusresidential.co.uk)

 **rightmove**  
find your happy

**Zoopla**  
Smarter property search

**PRS** Property  
Redress  
Scheme



**Council Tax – B £1510.00 (East Hertfordshire)**







GROUND FLOOR

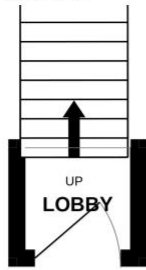

1ST FLOOR  
484 sq.ft. (45.0 sq.m.) approx.

NOVUS  
Residential

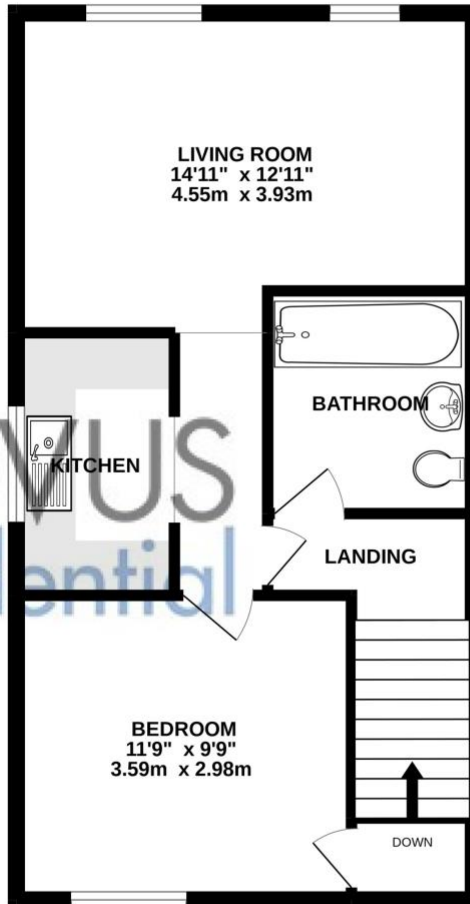

75 WHEATSHEAF DRIVE

TOTAL FLOOR AREA : 484 sq.ft. (45.0 sq.m.) approx.

Whilst every attempt has been made to ensure the accuracy of the floorplan contained here, measurements of doors, windows, rooms and any other items are approximate and no responsibility is taken for any error, omission or mis-statement. This plan is for illustrative purposes only and should be used as such by any prospective purchaser. The services, systems and appliances shown have not been tested and no guarantee as to their operability or efficiency can be given.  
Made with Metropix ©2022

- These particulars are offered on the understanding that all negotiations are conducted through this company.
- These details and photographs have been prepared for "Novus Residential" in good faith and as a general guide, not a statement of fact.
- Neither these particulars, nor oral representations, form part of any offer or contract and their accuracy cannot be guaranteed.
- Any floor plan provided is for representation purposes only, measurements are approximate and should not be relied upon, whilst every attempt has been made to ensure their accuracy the measurements of windows, doors and rooms are approximate and should be used as such by prospective purchasers.
- We have not tested any services, systems and appliances mentioned and we cannot verify that they are in working order.
- Should you have a query or complaint about our service, please contact us at [move@novusresidential.co.uk](mailto:move@novusresidential.co.uk).